

MANDATORY DISCLOSURE BY INSTITUTIONS RUNNING AICTE APPROVED ENGINEERING/TECHNOLOGY/PHARMACY PROGRAMMES TO BE INCLUDED IN THEIR RESPECTIVE INFORMATION BROCHURE, DISPLAYED ON THEIR WEBSITE AND TO BE SUBMITTED TO AICTE EVERY YEAR TOGETHER WITH COMPLIANCE REPORT

The following information is to be given in the Information Brochure besides being hosted on the Institution's official Website.

"The information has been provided by the concerned institution and the onus of authenticity lies with the institution and not on AICTE."

I. NAME OF THE INSTITUTION :

- Lord Shiva College of Pharmacy, Near Civil Hospital, Sirsa-125055 (Hry) Telephone No.01666-240057, fax: 242695, E-mail: lordshiva1@rediffmail.com

II. NAME & ADDRESS OF THE DIRECTOR GENERAL

- Sh. Desh Kamal Bishnoi, Add: Anirudh House 146, E-Block, Sirsa-125055 (Hry) Telephone No.01666-241895, fax: 242695, E-mail: lordshiva1@rediffmail.com

III. NAME OF THE AFFILIATING UNIVERSITY

Directorate of Technical Education Haryana, Chandigarh

IV. GOVERNANCE

❖ Members of the Board and their brief background

1. Sh. Sahib Ram Godara - Vice President of All India Kissan Munch, Chairman Vice President All India Jeev Raksha Sabha, Social Worker and actively participate in many other educational institutions at responsible posts. Helps various people who are in need through various free camps, organized from time to time by NGOs. Agriculturalist
2. Sh. Som Parkash Advocate - MBA, Member of Punjab & Haryana High Court General Secretary Bar and actively involved in the various academic, social, cultural etc. improvement programmes launched by the trust for the welfare of the mankind. He is strong supporter as well as motivator of the HIV/AIDS campaign being run by NSS Unit, LSCP, Sirsa. He also actively participates in running other educational institutions and also member of other social organizations for welfare of the society. Agriculturalist.

- | | | | |
|----|--|---|---|
| 3. | Sh. Inderjeet
Member of the Trust | - | Very active social worker, promotes every programme for the welfare of the society in his area. Agriculturalist. |
| 4. | Sh. Hanuman Punia
Member from outside | - | Social workers and Agriculturalist |
| 5. | Sh. Vijay Pal Saharan | - | Industrialist, Specially Hotel Industry. |
| 6. | Dr. Gyan Parkash | - | Educationist, Pharmacologist. |
| 7. | Prof. J.D. Sharma | - | Educationist, Prof. Emeritus and Ex-Director General Health Services, Jammu & Kashmir alongwith being Ex-Drug Controller, J&K. He has 35 years of teaching experience including 5 years in abroad and he has also worked as Director/Professor/Principal of various Medical Colleges. |
| 8. | Sh. Vijay Padiwal | - | Corporate |
| 9. | Sh. Sahi Ram Dharnia | - | Ex-MLA, Ex-President All India Bishnoi Maha Sabha, Advocate, President IAEC, Social Worker and involved in many other social and educational institutions. He has successfully lead the compaigns against superstitions and missbeliefs spread in the society. |

❖ **Members of Academic Advisory Body**

1. Prof. A.S. Dhake
2. Prof. J.D. Sharma
3. Sh. A.K. Monga, Sr. Advocate
4. Sh. N.K. Joshi, Sr. Advocate
5. Dr. Yash Paul Singla
6. Dr. Sunil Kr. Singh

❖ **Frequency of the Board Meetings and Academic Advisory Body**

Such meetings are organized twice a year regularly or whenever the need arises for a special meeting.

❖ **Organizational chart and processes**

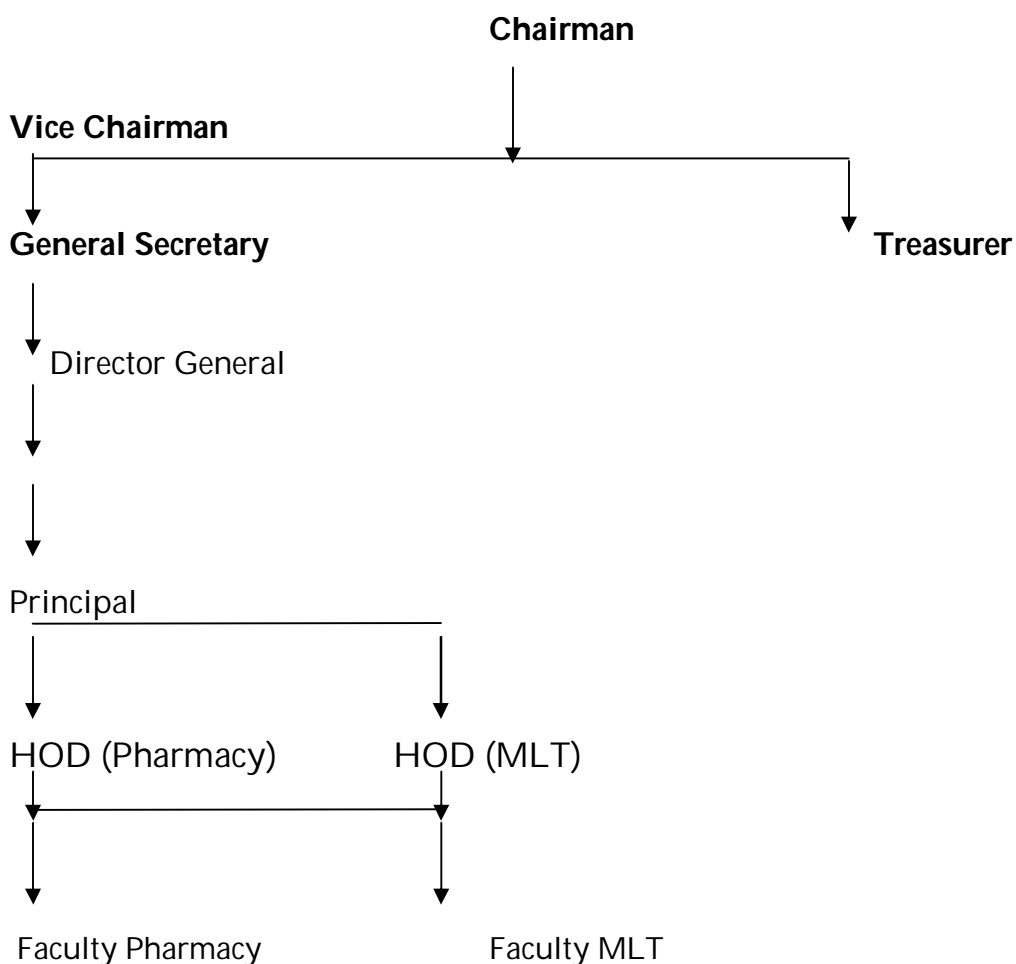

❖ **Nature and Extent of involvement of faculty and students in academic affairs/ improvements**

Staff actively participates in such activities for the betterment of students. Whenever time permits, staff and students are allowed to join various AICTE sponsored refresher courses organized by different pharmaceutical departments of various universities of India. Graduate staff in Pharmacy is also sponsored for PG courses and PG staff has full support for Ph.D programmes.

❖ **Mechanism/Norms & Procedure for democratic/good Governance**

Fortnightly meetings of teaching and non-teaching staff are organized for the welfare of students and any other particular problem under consideration. We have a well-set organization, where everyone has a chance to put his or her problem in case it is there to his or her authority.

Students are free to convey their problems to the authorities individually or through their respective representatives. Students are independent to celebrate the various functions concerned to them at the college stage, without our direct involvement.

❖ **Student Feedback on Institutional Governance/faculty performance**

The authorities are aware of the current academic status of faculty and institutional governance through a well-set system. This evaluation has been very rewarding and helps a lot in curbing various situations. This evaluation has brought good results in annual results as well as discipline. Our institutional governance has always been reflected by the university result and admission process.

❖ **Grievance redressal mechanism for faculty, staff and students**

Grievance redressal-cum-discipline committee solves all the matters related in this regard. The committee believes in solving such problems as per norms and without hurting any one in particular.

V. PROGRAMMES

❖ **Name of the Programmes approved by the AICTE**

1. M.Pharm. (Pharmaceutics & Pharm. Chemistry & Pharmacology)
2. B.Pharmacy
3. D.Pharmacy
4. Diploma in Medical Lab. Technology (DMLT)

❖ **Name of the Programmes accredited by the AICTE**

None

❖ **For each Programme the following details are to be given:**

- **Name** : M.Pharmacy (Pharmaceutics & Pharm. Chem, P'ology)
- **Number of seats** : 18 each
- **Duration** : 2 years
- **Cut off mark/rank for admission during the last three years:** 56%, 57%, 59.82% in B.Pharm.
- **Fee** : 1,20,000/- per annum.
- **Placement Facilities** : College has well established placement cell.
- **Campus placement in last three years with minimum salary, maximum salary and average salary** : 18000/-

- **Name** : B.Pharmacy
- **Number of seats** : 60
- **Duration** : 4 years
- **Cut off mark/rank for admission during the last three years:** 45%,47%, 50%
- **Fee** : 48,500/- including 2000/- refundable security
- **Placement Facilities** : College has well established placement cell.
- **Campus placement in last three years with minimum salary, maximum salary and average salary** : 5200/- per month minimum, 18800/- per month maximum and 10000/- per month average.

- **Name** : D.Pharmacy
- **Number of seats** : 60
- **Duration** : 2 years

- **Cut off mark/rank for admission during the last three years:** 40, 45, 48
- **Fee** : 27,700/- including 1500/- refundable security
- **Placement Facilities** : College has well established placement cell.

Campus placement in last three years with minimum salary, maximum salary and average salary : 3600/- per month minimum, 12500/- per month maximum and 6000/- per month average.

- **Name** : D.M.L.T.
- **Number of seats** : 120

- **Duration** : 2 years plus 1 year training
- **Cut off mark/rank for admission during the last three years:** 36, 38, 35
- **Fee** : 27,700/- including 1500/- refundable security
- **Placement Facilities** : College has well established placement cell.

Campus placement in last three years with minimum salary, maximum salary and average salary : 3900/- per month minimum, 5800/- per month maximum and 4500/- per month average.

- ❖ **Name and duration of programme(s) having affiliation/collaboration with Foreign University(s)/Institution(s) and being run in the same Campus along with status of their AICTE approval. If there is foreign collaboration, give the following details:**
N/A

Details of the Foreign Institution/University:

N/A

- Name of the University/Institution
- Address
- Website
- Is the Institution/University Accredited in its Home Country
- Ranking of the Institution/University in the Home Country
- Whether the degree offered is equivalent to an Indian Degree? If yes, the name of the agency which has approved equivalence. If no, implications for students in terms of pursuit of higher studies in India and abroad and job both within and outside the country.
- Nature of Collaboration
- Conditions of Collaboration
- Complete details of payment a student has to make to get the full benefit of collaboration.

- ❖ **For each Collaborative/affiliated Programme give the following:** N/A

- Programme Focus
- Number of seats
- Admission Procedure
- Fee

- Placement Facility
- Placement Records for last three years with minimum salary, maximum salary and average salary

❖ **Whether the Collaborative Programme is approved by AICTE? If not whether the Domestic/Foreign Institution has applied to AICTE for approval as required under notification no. 37-3/Legal/2005 dated 16th May, 2005. N/A**

VI. FACULTY

Permanent Faculty : 35
 Part Time / Visiting Faculty : 03
 Permanent Faculty: Student Ratio : 1:14

❖ **Number of faculty employed and left during the last three years**

No. of Faculty employed	No. Faculty left
18	08

VII. PROFILE OF DIRECTOR/PRINCIPAL WITH QUALIFICATIONS, TOTAL EXPERIENCE, AGE AND DURATION OF EMPLOYMENT AT THE INSTITUTE CONCERNED

For each Faculty give a page covering

1. Name
2. Date of Birth
3. Educational Qualification
4. Work Experience
 - Teaching
 - Research
 - Industry
 - Others
5. Area of Specializations
6. Subjects teaching at Under Graduate Level
Post Graduate Level
7. Research guidance

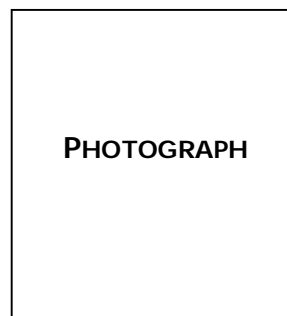

Masters's
Ph.D.

- No. of papers published in
- National Journals
 - International Journals
 - Conferences

8. Projects Carried out
9. Patents
10. Technology Transfer
11. Research Publications

12. No. of Books published with details

VIII. FEE

❖ **Details of fee, as approved by State fee Committee, for the Institution.
For B.Pharmacy**

S.No.	Types of fees	Annual charges for B.Pharmacy
1	Tution Fee	Rs.37000/- p.a.
2	Development Fee	Rs. 8000/- p.a.
3	Student fund	Rs. 1500/- p.a.
4	Caution money college (one time refundable)	Rs. 2000/- (one time)
5	Caution money-Hostel/Mess (Refundable)	Rs. 2000/- (One time from boarder/Hostellers only)

Student Fund Rs.1500/- per year as per details given below:

Common Room Fee	Rs. 100/-
Medical Examination & Health Care	Rs. 100/-
Souvenir Fee	Rs. 100/-
Student Welfare Fund	Rs. 200/-
Student Aid Fund	Rs. 250/-
Youth Welfare Fee	Rs. 500/-
Identity Card Fee	Rs. 50/-
Sports Fee	Rs. 200/-
Total	Rs. 1500/-

For D.Pharmacy and DMLT

S.No.	Types of fees	Annual charges for D.Pharm & DMLT.
1	Tution Fee	Rs.20000/- p.a.
2	Development Fee	Rs. 5000/- p.a.
3	Student fund	Rs. 1200/- p.a.
4	Caution money college (one time refundable)	Rs. 1500/- (one time)
5	Caution money-Hostel/Mess (Refundable)	Rs. 1500/- (One time from boarder/Hostellers only)

Student Fund Rs. 1200/- per year as per details given below

Common Room Fee	Rs. 50/-
Medical Examination & Health Care	Rs. 50/-
Souvenir Fee	Rs. 50/-
Student Welfare Fund	Rs. 200/-
Student Aid Fund	Rs. 150/-
Youth Welfare Fee	Rs. 500/-
Identity Card Fee	Rs. 50/-
Sports Fee	Rs. 150/-
Total	Rs. 1200/-

- ❖ **Time schedule for payment of fee for the entire programme.**
For M.Pharm April and September
For B.Pharm and D.Pharm August and January
For DMLT September and February
- ❖ **No. of Fee waivers granted with amount and name of students.**
NIL
- ❖ **Number of scholarship offered by the institute, duration and amount**
four (04) 5100/-, 2100/-, 1100/-
- ❖ **Criteria for fee waivers/scholarship.**
On the basis of economic condition/1st, 2nd and 3rd rank holders of university and board.
- ❖ **Estimated cost of Boarding and Lodging in Hostels.**
2200/- per month

IX. ADMISSION

- ❖ **Number of seats sanctioned with the year of approval.**

	M.Pharm.	B.Pharm	D.Pharm	DMLT
No. of seats	18+18+18=54	60	60	120
Year of approval	2012-13	2012-13	2012-13	2012-13

- ❖ **Number of students admitted under various categories each year in the last three years.**

Year	M.Pharm.	B.Pharm	D.Pharm	DMLT
2010-11	18	55	60	45
2011-12	19	55	60	84
2012-13	04	60	60	120

- ❖ **Number of applications received during last two years for admission under Management Quota and number admitted.**

Year	B.Pharm		D.Pharm		DMLT	
	Applications	Admitted	Applications	Admitted	Application	Admitted
2011-12	14	14	17	15	27	27
2012-13	14	14	16	15	29	29

X. ADMISSION PROCEDURE

- ❖ **Mention the admission test being followed, name and address of the Test Agency and its URL (website).**

For B.Pharm: **Haryana State Counseling Society, Panchkula (website: <http://tehadmissions.gov.in>)**

For D.Pharm and **D.M.L.T: Haryana State Counseling Society, Panchkula (website: <http://tehadmissions.gov.in>)**

- ❖ **Number of seats allotted to different Test Qualified candidates separately [AIEEE/CET (State conducted test/University tests)/Association conducted test]**

Type of Seats	B.Pharm	D.Pharm	DMLT
Through Haryana State Counseling	45	45	90

Society (Online Counseling)/Through university			
Management Quota	15	15	30

❖ **Calendar for admission against management/vacant seats:**

- **Last date for receipt of applications.** : **20-07-12**
- **Display of merit list** : **21-07-12**
- **Dates for announcing final results** : **24-07-12**
- **Release of admission list (main list and waiting list should be announced on the same day)** :
- **Date for acceptance by the candidate (time given should in no case be less than 15 days)** :
- **Last date for closing of admission** : **01-09-12 (DPharm and DMLT) 30-09-12 (M.Pharm and B.Pharm)**
- **Starting of the Academic Session** : **01-08-12**
- **The waiting list should be activated only on the expiry of date of main list**
- **The policy of refund of the fee, in case of withdrawal should be clearly notified.**
As implemented by the HSBTE/AICTE from time to time

XI. CRITERIA AND WEIGHTAGES FOR ADMISSION

❖ **Describe each criteria with its respective weightages i.e. Admission Test, marks in qualifying examination etc.**

For B.Pharm on the basis of marks in the qualifying examination being conducted by Haryana State Counseling Society, Panchkula

❖ **Mention the minimum level of acceptance, if any.**

Candidate should have appeared in the entrance test conducted by Haryana State Counseling Society, Panchkula and or must fulfill the minimum educational requirements for getting admission in B.Pharm.

❖ **Mention the cut-off levels of percentage & percentile scores of the candidates in the admission test for the last three years.**

Mentioned above

❖ **Display marks scored in Test etc. and in aggregate for all candidates who were admitted.**

Admissions were made centrally. For B.Pharm. Merit list was prepared by Pt. B.D.Sharma Uni. Of Health Sciences Rohtak whereas For D.Pharm. & DMLT Merit Lists were also prepared by Haryana State Counseling Society, Panchkula

Item No I - XI must be given in information brochure and must be hosted as fixed content in the website of the Institution.

The Website must be dynamically updated with regard to XII–XV.

XII. APPLICATION FORM :

- **Downloadable application form, with online submission possibilities.**

LORD SHIVA COLLEGE OF PHARMACY

APPLICATION FORM

APPLICATION FORM FOR ADMISSION IN B.PHARMACY COURSE IN AGAINST MANAGEMENT QUOTA SEATS

Note: The Form is required to be filled in by the candidate.
 Attach a passport size photograph.
 Last date for receipt of complete Application Form:
 Details of Bank Draft/Cash Deposit:
 Amount _____
 Name of the Bank/Receipt No. _____
 D.D. No. _____
 Date of Issue _____ Date of Receipt _____

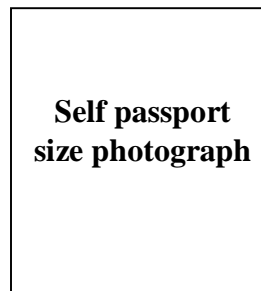

1. Name of Candidate (Block Letters) : _____
2. Father's Name(Block Letters) : _____
3. Mother's Name (Block Letters) : _____
4. Date of Birth : _____
5. Name of Course : B.Pharm.
6. Gender: Male/Female
7. CET Rank :
8. LEET Rank :
9. Details of Qualifying Exam:

Name of Examination	School/College from which passed and the year of passing	Board/University	Maximum Marks	Marks obtained	% of marks

10. Full Postal Address for correspondence with pin code:

 City _____ State _____
 Pin Code _____ Ph. (With STD Code) _____
 E-mail ID: _____

DECLARATION

I solemnly declare that I have filled in the application form in my own hand and the information given therein is correct. I understand that if this information is found to be incorrect at any stage, my candidature for the Degree course in Pharmacy shall stand cancelled.

.....

.....

(Signature of Parent/Guardian)

(Signature of Candidate)

Place:

Date:

LIST OF ENCLOSURES:

- | | | |
|----|--|--------|
| 1. | Proof of date of Birth | Yes/No |
| 2. | Proof of qualifying examination alongwith mark sheet | Yes/No |
| 3. | Proof of CET Rank/Provisional Allotment Letter | Yes/No |

LORD SHIVA COLLEGE OF PHARMACY

APPLICATION FORM

APPLICATION FORM FOR ADMISSION IN DIPLOMA COURSE IN PHARMACY AGAINST MANAGEMENT QUOTA SEATS

Note: The Form is required to be filled in by the candidate.

Attach a passport size photograph.

Last date for receipt of complete Application Form:

Details of Bank Draft/Cash Deposit:

Amount _____

Name of the Bank/Receipt No. _____

D.D. No. _____

Date of Issue _____ Date of Receipt _____

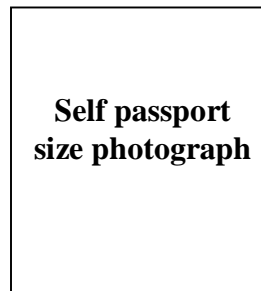

- | | | | |
|----|-----------------------------------|-------|------------------|
| 1. | Name of Candidate (Block Letters) | : | _____ |
| 2. | Father's Name(Block Letters) | : | _____ |
| 3. | Mother's Name (Block Letters) | : | _____ |
| 4. | Date of Birth | : | _____ |
| 5. | Name of Course | : | D.Pharm/D.M.L.T. |
| 6. | Gender: Male/Female | | |
| 7. | DET | Rank: | Roll No.: |
| 8. | For D.Pharmacy (10+2%age) | : | |
| 9. | Details of Qualifying Exam: | | |

Name of Examination	School/College from which passed and the year of passing	Board/University	Maximum Marks	Marks obtained	% of marks

10. Full Postal Address for correspondence with pin code:

City _____ State _____
 Pin Code _____ Ph. (With STD Code) _____
 E-mail ID: _____

DECLARATION

I solemnly declare that I have filled in the application form in my own hand and the information given therein is correct. I understand that if this information is found to be incorrect at any stage, my candidature for the Diploma course in Pharmacy (D.Pharm) or Diploma in Medical Lab. Technology (DMLT) shall stand cancelled.

.....
(Signature of Parent/Guardian)

.....
(Signature of Candidate)

Place:

Date:

LIST OF ENCLOSURES:

- | | | |
|----|--|--------|
| 1. | Proof of date of Birth | Yes/No |
| 2. | Proof of qualifying examination alongwith mark sheet | Yes/No |
| 3. | Proof of DET(P) Rank/10+2 Mark Sheet | Yes/No |

XIII. LIST OF APPLICANTS :

List of candidates whose applications have been received alongwith percentile/percentage score for each of the qualifying examination in separate categories for open seats. List of candidates who have applied along with percentage and percentile score for Management quota seats.

B.Pharmacy

S.No.	Name of Candidate	Father's Name	Sex	DOB	Rank %age in 12th	Category
1	MANJEET SINGH	PARMESHWAR DAYAL	M	10-10-94	76.8	BCB
2	DIKSHA	MAHAVIR PRASAD	F	14-09-94	75.6	GEN
3	ARJUN SHARMA	SURENDER SHARMA	M	23-12-95	74.4	GEN
4	HEMANT	JAGDISH PARSAD	M	31-12-93	73.2	BCA
5	PRIYANKA	RAM CHANDER	F	12-04-95	71.4	GEN
6	RAJ KAMAL	PRITHVI RAJ	M	12-06-94	71.2	BC
7	MANIT	SUSHIL KUMAR	M	28-03-95	71.2	GEN
8	AMAN GROVER	MANOJ KUMAR	M	01-01-96	70.6	GEN
9	GAURAV	AVINASH AHUJA	M	11-06-95	70.2	GEN
10	JAI SINGH	DALIP SINGH	M	03-06-92	68	BCA
11	PRASHANT BHATIA	SURENDER BHATIA	M	04-10-94	64.2	GEN

12	RAMESH	INDER PAL	M	18-11-94	59.4	GEN
13	SANDEEP KUMAR	VASU DEV	M	04-07-94	58.4	GEN
14	VISHAL KASHYAP	NETRAM KASHYAP	M	06-10-96	52	AIC

D.Pharmacy

SN	NAME OF CANDIDATE	FATHER'S NAME	SEX	DOB	RANK	%AGE OF 12TH	% PCM/PCB	Cat.
1	KULDEEP	DHOKAL SINGH	M	31-12-94		72.8	70.66	GEN
2	VIKRAM KUMAR	PREM KUMAR	M	25-10-94		69.4	61.66	BCB
3	ANIL KUMAR	SADHU RAM	M	10-08-94		68.8	63	GEN
4	RAKESH KUMAR	MOHAN LAL	M	16-11-94		67.4	62.33	GEN
5	MAMTA RANI	JAI SINGH	F	31-07-94		66.6	60.33	GEN
6	ANIL KUMAR	HAWA SINGH	M	26-09-94		63.6	61	GEN
7	ANKUR MEHTA	MAHENDER KUMAR	M	07-11-95		61.6	65.66	GEN
8	MAHENDER SINGH	NIHAL SINGH	M	17-07-94		61.2	62.66	AIC
9	VIKASH KUMAR	RANBIR SINGH	M	22-09-94		58.6	56	GEN
10	KUSHBOO RANI	KRISHAN KUMAR	F	01-03-96		57.2	56	BC
11	BALWAN SINGH	MOHAN LAL	M	14-03-94		56.2	56	AIC
12	DAVENDER KUMAR	PAWAN KUMAR	M	10-12-92		55.8	50	AIC
13	SACHIN KUMAR	RAM SAWRUP	M	06-03-95		54.8	53	AIC
14	DHARMENDER SINGH	SWAROOP SINGH	M	01-07-95		54	56.88	AIC
15	SATYA DEO	BALWANT SINGH	M	27-12-73		48.4	44.66	AIC
16	SANJEEV GUPTA	AMAR NATH GUPTA	M	29-07-72		46.5	45	GEN

DMLT

SN	NAME OF CANDIDATE	FATHER'S NAME	SEX	DOB	RANK	%AGE OF 10TH	CATEGORY
1	RAJESH	MAHENDER SINGH	M	20-01-93		78.2	GEN
2	RAJESH	NIRANJAN	M	07-05-92		76.6	GEN
3	PARVESH KUMAR	RAM KUMAR	M	03-09-94		69.4	GEN
4	NAMIT KUMAR	DULICHAND	M	23-09-96		68.2	GEN
5	CHIRAG DEEP DHAKA	JAGDISH DHAKA	M	07-01-90		66.8	GEN
6	SHAMSHER SINGH	SUBE SINGH	M	10-06-86		64.2	SC
7	SANDEEP MEHTA	TRIBHAVANJEET MEHTA	M	25-08-95		62.8	GEN

8	SONU	KARAMCHAND	M	12-07-94		61.2	BCA
9	RAVI SONI	MANGE RAM SONI	M	01-12-95		60.8	BCA
10	SURENDER KUMAR	JAGDISH KUMAR	M	15-01-94		58.6	BCA
11	DEEPAK	SILAK RAM	M	03-03-93		55.6	GEN
12	BAJINDER	OM PRAKASH	M	10-04-93		55	BCA
13	ASHOK KUMAR	SHISH PAL	M	15-08-94		54.2	SC
14	PARDEEP	CHHOTU RAM	M	05-07-93		54.2	GEN
15	SUNIL	ISHWAR SINGH	M	10-10-91		54	AIC
16	SAIN KUMAR	LAL CHAND	M	28-01-90		54	GEN
17	PARDEEP KUMAR	DUNI RAM	M	16-10-94		53.2	GEN
18	SURENDER KUMAR	BANWARI LAL	M	17-06-93		53.2	BC
19	ANURAG PRASAD	SHIV PRASAD	M	03-04-92		53	GEN
20	RAJ KUMAR	BHAJANA RAM	M	06-12-95		52.33	AIC
21	ARSHDEEP SINGH	SUKHBIR SINGH	M	28-06-94		52.2	GEN
22	MANJEET SINGH	CHARANJEET SINGH	M	21-11-93		51.2	BCA
23	DHARAMVEER	AMARJEET	M	08-05-92		48.2	OBC
24	JASPAL SINGH	KULDEEP SINGH	M	04-03-94		47.6	GEN
25	JASPREET SINGH	SUKHWINDER SINGH	M	14-08-92		46	GEN
26	VINOD KUMAR	RANJEET SINGH	M	05-07-90		46	GEN
27	HARMAN PREET SINGH	GURDEEP SINGH	M	13-12-93		44.6	GEN
28	VIKAS KUMAR	TARA CHAND	M	21-08-85		37.5	BC
29	BALWINDER SINGH	SUKHMANDER SINGH	M	25-09-91		37.2	GEN

XIV. RESULTS OF ADMISSION UNDER MANAGEMENT SEATS/VACANT SEATS

- ❖ **Composition of selection team for admission under Management Quota with the brief profiles of members (This information be made available in the public domain after the admission process is over)**

Desh Kamal Bishnoi

Director General
Lord Shiva College of Pharmacy
Sirsa

Som Parkash Bishnoi

General Secretary
Lord Shiva Charitable Trust
Sirsa

Dr. Yash Paul Singla (Member)

Principal
Lord Shiva College of Pharmacy
Sirsa

Dr. Jitender singh (Member)
 Professor
 Lord Shiva College of Pharmacy
 Sirsa

Sudhanshu Pandey (Member)
 Sr. Lecturer
 Lord Shiva College of Pharmacy
 Sirsa

Jagtar Singh Chohan (Member)
 Asstt. Professor
 Lord Shiva College of Pharmacy
 Sirsa

❖ **Score of the individual candidates admitted arranged in order of merit.**

B.Pharmacy

S.No.	Name of Candidate	Father's Name	Sex	DOB	Rank %age in 12 th	Category
1	MANJEET SINGH	PARMESHWAR DAYAL	M	10-10-94	76.8	BCB
2	DIKSHA	MAHAVIR PRASAD	F	14-09-94	75.6	GEN
3	ARJUN SHARMA	SURENDER SHARMA	M	23-12-95	74.4	GEN
4	HEMANT	JAGDISH PARSAD	M	31-12-93	73.2	BCA
5	PRIYANKA	RAM CHANDER	F	12-04-95	71.4	GEN
6	RAJ KAMAL	PRITHVI RAJ	M	12-06-94	71.2	BC
7	MANIT	SUSHIL KUMAR	M	28-03-95	71.2	GEN
8	AMAN GROVER	MANOJ KUMAR	M	01-01-96	70.6	GEN
9	GAURAV	AVINASH AHUJA	M	11-06-95	70.2	GEN
10	JAI SINGH	DALIP SINGH	M	03-06-92	68	BCA
11	PRASHANT BHATIA	SURENDER BHATIA	M	04-10-94	64.2	GEN
12	RAMESH	INDER PAL	M	18-11-94	59.4	GEN
13	SANDEEP KUMAR	VASU DEV	M	04-07-94	58.4	GEN
14	VISHAL KASHYAP	NETRAM KASHYAP	M	06-10-96	52	AIC

D.Pharmacy

SN	NAME OF CANDIDATE	FATHER'S NAME	SEX	DOB	RANK	%AGE OF 12TH	% PCM/PCB	Cat.
1	KULDEEP	DHOKAL SINGH	M	31-12-94		72.8	70.66	GEN

2	VIKRAM KUMAR	PREM KUMAR	M	25-10-94		69.4	61.66	BCB
3	RAKESH KUMAR	MOHAN LAL	M	16-11-94		67.4	62.33	GEN
4	MAMTA RANI	JAI SINGH	F	31-07-94		66.6	60.33	GEN
5	ANIL KUMAR	HAWA SINGH	M	26-09-94		63.6	61	GEN
6	ANKUR MEHTA	MAHENDER KUMAR	M	07-11-95		61.6	65.66	GEN
7	MAHENDAR SINGH	NIHAL SINGH	M	17-07-94		61.2	62.66	AIC
8	VIKASH KUMAR	RANBIR SINGH	M	22-09-94		58.6	56	GEN
9	KUSHBOO RANI	KRISHAN KUMAR	F	01-03-96		56.2	56	BC
10	BALWAN SINGH	MOHAN LAL	M	14-03-94		56.2	56	AIC
11	DAVENDER KUMAR	PAWAN KUMAR	M	10-12-92		55.8	50	AIC
12	SACHIN KUMAR	RAM SAWRUP	M	06-03-95		54.8	53	AIC
13	DHARMENDER SINGH	SWAROOP SINGH	M	01-07-95		54	56.88	AIC
14	SATYA DEO	BALWANT SINGH	M	27-12-73		48.4	44.66	AIC
15	SANJEEV GUPTA	AMAR NATH GUPTA	M	29-07-72		46.5	45	GEN

DMLT

SN	NAME OF CANDIDATE	FATHER'S NAME	SEX	DOB	RANK	%AGE OF 10TH	CATEGORY
1	RAJESH	MAHENDER SINGH	M	20-01-93		78.2	GEN
2	RAJESH	NIRANJAN	M	07-05-92		76.6	GEN
3	PARVESH KUMAR	RAM KUMAR	M	03-09-94		69.4	GEN
4	NAMIT KUMAR	DULICHAND	M	23-09-96		68.2	GEN
5	CHIRAG DEEP DHAKA	JAGDISH DHAKA	M	07-01-90		66.8	GEN
6	SHAMSHER SINGH	SUBE SINGH	M	10-06-86		64.2	SC
7	SANDEEP MEHTA	TRIBHAVANJEET MEHTA	M	25-08-95		62.8	GEN
8	SONU	KARAMCHAND	M	12-07-94		61.2	BCA
9	RAVI SONI	MANGE RAM SONI	M	01-12-95		60.8	BCA
10	SURENDER KUMAR	JAGDISH KUMAR	M	15-01-94		58.6	BCA
11	DEEPAK	SILAK RAM	M	03-03-93		55.6	GEN
12	BAJINDER	OM PRAKASH	M	10-04-93		55	BCA
13	ASHOK KUMAR	SHISH PAL	M	15-08-94		54.2	SC
14	PARDEEP	CHHOTU RAM	M	05-07-93		54.2	GEN
15	SUNIL	ISHWAR SINGH	M	10-10-91		54	AIC
16	SAIN KUMAR	LAL CHAND	M	28-01-90		54	GEN
17	PARDEEP KUMAR	DUNI RAM	M	16-10-94		53.2	GEN
18	SURENDER KUMAR	BANWARI LAL	M	17-06-93		53.2	BC

19	ANURAG PRASAD	SHIV PRASAD	M	03-04-92		53	GEN
20	RAJ KUMAR	BHAJANA RAM	M	06-12-95		52.33	AIC
21	ARSHDEEP SINGH	SUKHBIR SINGH	M	28-06-94		52.2	GEN
22	MANJEET SINGH	CHARANJEET SINGH	M	21-11-93		51.2	BCA
23	DHARAMVEER	AMARJEET	M	08-05-92		48.2	OBC
24	JASPAL SINGH	KULDEEP SINGH	M	04-03-94		47.6	GEN
25	JASPREET SINGH	SUKHWINDER SINGH	M	14-08-92		46	GEN
26	VINOD KUMAR	RANJEET SINGH	M	05-07-90		46	GEN
27	HARMAN PREET SINGH	GURDEEP SINGH	M	13-12-93		44.6	GEN
28	VIKAS KUMAR	TARA CHAND	M	21-08-85		37.5	BC
29	BALWINDER SINGH	SUKHMANDER SINGH	M	25-09-91		37.2	GEN

INFORMATION ON INFRASTRUCTURE AND OTHER RESOURCES AVAILABLE

LIBRARY:

- **Number of Library books/Titles/Journals available (programme-wise)**
Total No. of titles : 1263
Total No. of books : 15035
Total No. of journals: 22
- **List of online National/International Journals subscribed.**
04
- **E-Library facilities**
Available

INSTRUCTIONAL AREA/LABORATORY:

Room type (mention Class room / Lab / Toilet, etc.)	Carpet area (in sq m)	Completion of Flooring	Completion of Walls and painting	Completion of Electrification and lighting
Classroom	110	Ready	Ready	Ready
Classroom	90	Ready	Ready	Ready
Classroom	100	Ready	Ready	Ready
Classroom	100	Ready	Ready	Ready
Tutorial Room	33	Ready	Ready	Ready
Computer Centre	100	Ready	Ready	Ready
Seminar Hall	240	Ready	Ready	Ready
Research Laboratory	112.5	Ready	Ready	Ready
Research Laboratory	112.5	Ready	Ready	Ready
Research Laboratory	112.5	Ready	Ready	Ready
Research Laboratory	112.5	Ready	Ready	Ready
Laboratory	112.5	Ready	Ready	Ready
Laboratory	120	Ready	Ready	Ready
Laboratory	75	Ready	Ready	Ready
Laboratory	120	Ready	Ready	Ready

Room type (mention Class room / Lab / Toilet, etc.)	Carpet area (in sq m)	Completion of Flooring	Completion of Walls and painting	Completion of Electrification and lighting
Laboratory	112.5	Ready	Ready	Ready
Laboratory	112.5	Ready	Ready	Ready
Laboratory	112.5	Ready	Ready	Ready
Laboratory	90	Ready	Ready	Ready
Additional Workshop	75	Ready	Ready	Ready
Library & Reading Room	300	Ready	Ready	Ready
Animal House	120	Ready	Ready	Ready
Laboratory	75	Ready	Ready	Ready
Tutorial Room	33	Ready	Ready	Ready
Tutorial Room	35	Ready	Ready	Ready
Tutorial Room	35	Ready	Ready	Ready
Tutorial Room	35	Ready	Ready	Ready
Laboratory	112.5	Ready	Ready	Ready
Laboratory	75	Ready	Ready	Ready
Principal Directors Office	30	Ready	Ready	Ready
Central Store	30	Ready	Ready	Ready
Maintenance	15	Ready	Ready	Ready
Security	15	Ready	Ready	Ready
Housekeeping	10	Ready	Ready	Ready
Pantry for Staff	10	Ready	Ready	Ready
Exam Control Office	30	Ready	Ready	Ready
Placement Office	30	Ready	Ready	Ready
Board Room	20	Ready	Ready	Ready
Main/Administrative Office	160	Ready	Ready	Ready
Department Office	25	Ready	Ready	Ready
Cabin for Head of Dept	10	Ready	Ready	Ready
Faculty Room	105	Ready	Ready	Ready
Cafeteria	155	Ready	Ready	Ready
Stationery Store	10	Ready	Ready	Ready
Toilets	150	Ready	Ready	Ready
Boys Common Room	80	Ready	Ready	Ready
Girls Common Room	75	Ready	Ready	Ready
First aid cum Sick Room	10	Ready	Ready	Ready
Classroom	80	Ready	Ready	Ready
Classroom	75	Ready	Ready	Ready
Tutorial Room	35	Ready	Ready	Ready
Laboratory	75	Ready	Ready	Ready
Laboratory	75	Ready	Ready	Ready
Laboratory	75	Ready	Ready	Ready
Classroom	70	Ready	Ready	Ready
Laboratory	66	Ready	Ready	Ready
Laboratory	66	Ready	Ready	Ready
Laboratory	66	Ready	Ready	Ready
Department Office	35	Ready	Ready	Ready
Faculty room	15	Ready	Ready	Ready

Room type (mention Class room / Lab / Toilet, etc.)	Carpet area (in sq m)	Completion of Flooring	Completion of Walls and painting	Completion of Electrification and lighting
Faculty room	25	Ready	Ready	Ready
Laboratory	75	Ready	Ready	Ready
Research Laboratory	112.5	Ready	Ready	Ready
Research Laboratory	112.5	Ready	Ready	Ready

List of Experimental Setup
As per syllabi

COMPUTING FACILITIES:

S.No	Particulars	Availability	
1	No of Computer terminals	80	
2	Hardware Specification	Dual Core-30, PIV28, PIII 22	
3	No of terminals of LAN/WAN	LAN-25	
4	Relevant Legal Software	MS Office-07, Turbo C, Adobe Acrobat, Zorel, C++	Windows 98, Windows-XP (Genuine)
5	Peripheral(s)/ Printers	Printer 10, Scanner 2	

WORKSHOP:

➤ **List o facilities available.**

Games and Sports Facilities

Cricket, Volleyball, Hockey, Basket ball, Indoor games etc.

Extra Curriculum Activities

Pharmacy week, Cultural Activities, Institute has NSS Unit comprising of 100 volunteers, Planning for organizing AICTE sponsored National Seminar.

Soft Skill Development Facilities

Available

Central Examination Facility, Number of rooms and capacity of each.

01 room having capacity of 150

Teaching Learning process

Alongwith the state of art facilities in library, teaching staff is also sent to attend various AICTE/UGC sponsored programmes from time to time. Extension lecturers by experts are also delivered on selected topics for updating teachers and students both.

➤ **Internal Continuous Evaluation System in place**

Regular system of conducting Internal (Sessional) exams is followed. The sessional examinations are notified well in advance through the college academic calendar both for theory and practical exams. Weightage for Internal assessment is 20% in case of B.Pharm and D.Pharm courses.

Students' assessment of Faculty, System in place.

Such an assessment is regularly conducted and is very helpful in providing proper education to the students.

Faculty members For each Post Graduate programme give the following:

SN	Name	Father's Name	Date of birth	Designation	Qualifications and PG (with specialization) and awarding body	Department	Date of appointment	Teaching experience
Pharmaceutics								
1	Prof. (Dr.) Yash Paul Singla	Sh. Ludhar Ram Singla	14-3-1971	Professor & Principal	Ph.D	Pharmaceutics	7/9/1996	16 years
2	Sh. Jagtar Singh	S. Bakhtawar Singh	20-3-1971	Associate Professor	M.Pharm.	Pharmaceutics	12/7/1995	17 years
3	Mr. Kuldeep	Sh. Paul Singh	7/9/1978	Asstt. Professor	M.Pharm. (Ph.D)	Pharmaceutics	3/8/2007	7 years
Pharmaceutical Chemistry								
1	Prof. Jitender Singh	S. Balkar Singh	1/5/1974	Professor	Ph.D	Pharmaceutical Chemistry	22-1-2000	12 years 6 months
2	Dr. Preeti Wasil	Sh. Virender Kumar Wasil	6/4/1975	Associate Professor	Ph.D	Pharmaceutical Chemistry	30-04-2009	3 years
3	Mr. Ramesh Kumar	Sh. Surat Singh	5/12/1976	Asstt. Professor	M.Pharm.	Pharmaceutical Chemistry	24-7-2006	6 years
Pharmacology								
1	Mr. Vaibhav Gupta	Sh. Vinod Kumar Gupta	1/11/1985	Asstt. Professor	M.Pharm.	Pharmacology	8/9/2010	2 years
2	Mr. Kapil Soni	Sh. Chhabil Dass	14/6/1987	Asstt. Professor	M.Pharm	Pharmacology	10/8/2012	---

Special Purpose

- **Software, all design tools in case** : Zorel
 - **Academic Calendar and frame work:** College has its own academic calendar
 - **Research focus** : Gastro Retentative drug delivery system
- List of typical research projects.** : None

- **Industry Linkage:** College is trying at its own level to tie up with various pharma industries.
- **Publications (if any) out of research in last three years out of masters projects**
N/A
- **Admission procedure:** As per state government directions.
- **Fee Structure :** As fixed by State Fee Committee.
- **Hostel Facilities:** Available

- **Contact address of co-ordinator of the PG programme**
Name : Mr. Jagtar Singh Chohan
Address : Associate Professor, Lord Shiva College of Pharmacy, Sirsa
Telephone : 09416355548
E-mail : immobilization@rediffmail.com

Director General
Lord Shiva College of Pharmacy
Sirsa