

MANDATORY DISCLOSURE BY INSTITUTIONS RUNNING AICTE APPROVED ENGINEERING/TECHNOLOGY/PHARMACY PROGRAMMES TO BE INCLUDED IN THEIR RESPECTIVE INFORMATION BROCHURE, DISPLAYED ON THEIR WEBSITE AND TO BE SUBMITTED TO AICTE EVERY YEAR TOGETHER WITH COMPLIANCE REPORT

The following information is to be given in the Information Brochure besides being hosted on the Institution's official Website.

"The information has been provided by the concerned institution and the onus of authenticity lies with the institution and not on AICTE."

I. NAME OF THE INSTITUTION :

- Lord Shiva College of Pharmacy, Near Civil Hospital, Sirsa-125055 (Hry) Telephone No.01666-240695, E-mail: lordshiva1@rediffmail.com

II. NAME & ADDRESS OF THE DIRECTOR GENERAL

- Sh. Desh Kamal Bishnoi, Add: Anirudh House 146, E-Block, Sirsa-125055 (Hry) Telephone No.01666-240795, E-mail: lordshiva1@rediffmail.com

III. NAME OF THE AFFILIATING UNIVERSITY

Haryana State Board of Technical Education, Panchkula and Pt.B.D.Sharma University of Health Sciences Rohtak

IV. GOVERNANCE

❖ Members of the Board and their brief background

1. Sh. Sahib Ram Godara - Vice President of All India Kissan Munch, Chairman Vice President All India Jeev Raksha Sabha, Social Worker and actively participate in many other educational institutions at responsible posts. Helps various people who are in need through various free camps, organized from time to time by NGOs. Agriculturalist
2. Sh. Som Parkash Advocate - MBA, Member of Punjab & Haryana High Court General Secretary Bar and actively involved in the various academic, social, cultural etc. improvement programmes launched by the trust for the welfare of the mankind. He is strong supporter as well as motivator of the HIV/AIDS campaign being run by NSS Unit, LSCP, Sirsa. He also actively participates in running other educational institutions and also member of other social organizations for welfare of the society. Agriculturalist.

- | | | | |
|----|--|---|--|
| 3. | Sh. Ashwani Kumar
Member of the Trust | - | Very active social worker, promotes every programme for the welfare of the society in his area. Agriculturalist. |
| 4. | Sh. Vijay Pal Saharan | - | Industrialist, Specially Hotel Industry. |
| 5. | Dr. Gyan Parkash | - | Educationist, Pharmacologist. |
| 6. | Sh. Ajay Monga | - | Lawyer |
| 7. | Sh. Vijay Padiwal | - | Corporate |
| 8. | Sh. Sahi Ram Dharnia | - | Ex-MLA, Ex-President All India Bishnoi Maha Sabha, Advocate, President IAEC, Social Worker and involved in many other social and educational institutions. He has successfully lead the compaigns against superstitions and missbeliefs spread in the society. |

❖ **Members of Academic Advisory Body**

1. Prof. A.S. Dhake
2. Dr. Preeti
3. Sh. A.K. Monga, Sr. Advocate
4. Prof. (Dr.) Jitender Singh
5. Dr. Sunil Kr. Singh

❖ **Frequency of the Board Meetings and Academic Advisory Body**

Such meetings are organized twice a year regularly or whenever the need arises for a special meeting.

❖ **Organizational chart and processes**

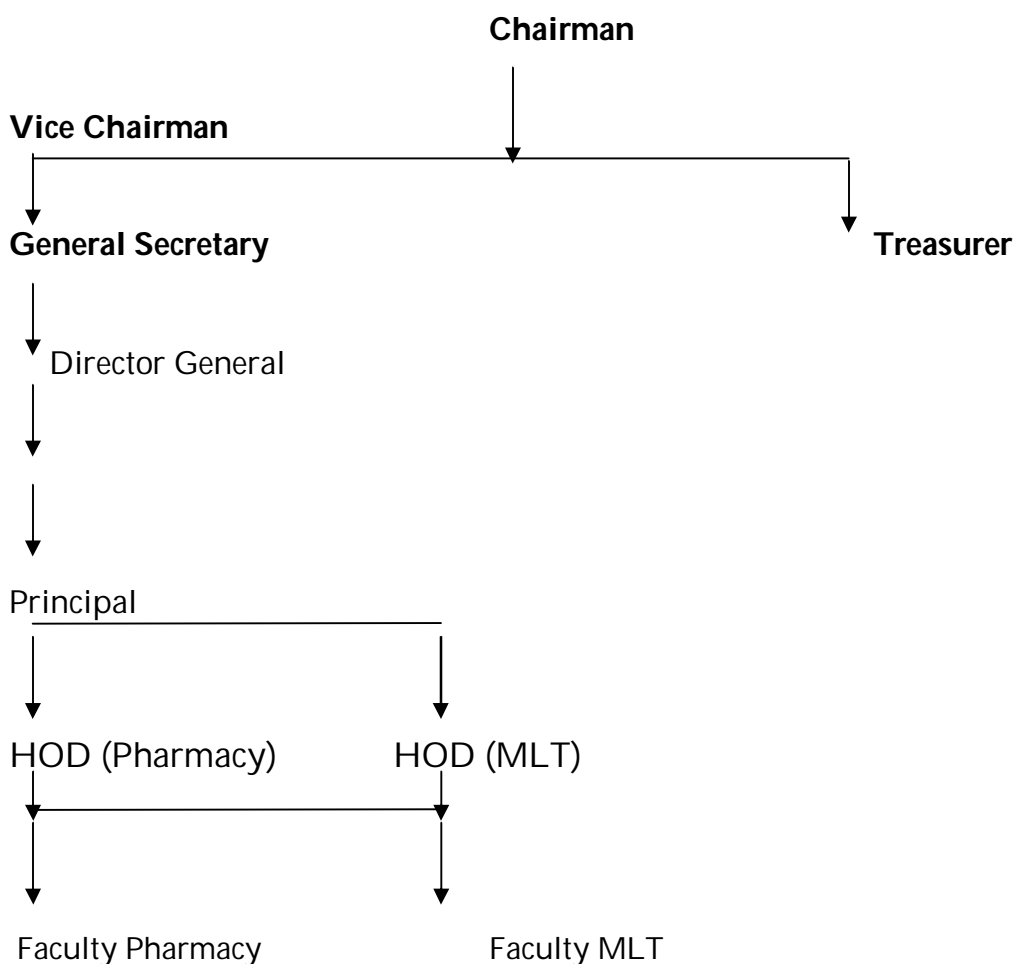

❖ **Nature and Extent of involvement of faculty and students in academic affairs/ improvements**

Staff actively participates in such activities for the betterment of students. Whenever time permits, staff and students are allowed to join various AICTE sponsored refresher courses organized by different pharmaceutical departments of various universities of India. Graduate staff in Pharmacy is also sponsored for PG courses and PG staff has full support for Ph.D programmes.

❖ **Mechanism/Norms & Procedure for democratic/good Governance**

Fortnightly meetings of teaching and non-teaching staff are organized for the welfare of students and any other particular problem under consideration. We have a well-set organization, where everyone has a chance to put his or her problem in case it is there to his or her authority.

Students are free to convey their problems to the authorities individually or through their respective representatives. Students are independent to celebrate the various functions concerned to them at the college stage, without our direct involvement.

❖ **Student Feedback on Institutional Governance/faculty performance**

The authorities are aware of the current academic status of faculty and institutional governance through a well-set system. This evaluation has been very rewarding and helps a lot in curbing various situations. This evaluation has brought good results in annual results as well as discipline. Our institutional governance has always been reflected by the university result and admission process.

❖ **Grievance redressal mechanism for faculty, staff and students**

Grievance redersal-cum-discipline committee solves all the matters related in this regard. The committee believes in solving such problems as per norms and without hurting any one in particular.

V. PROGRAMMES

❖ **Name of the Programmes approved by the AICTE**

1. M.Pharm. (Pharmaceutics & Pharm. Chemistry)
2. B.Pharmacy
3. D.Pharmacy
4. Diploma in Medical Lab. Technology (DMLT)

❖ **Name of the Programmes accredited by the AICTE**

None

❖ **For each Programme the following details are to be given:**

- **Name** : M.Pharmacy (Pharmaceutics & Pharm. Chem)
- **Number of seats** : 12 each
- **Duration** : 2 years
- **Cut off mark/rank for admission during the last three years (2017-18, 2016-17 & 2015-16):** 57.1, No admission, 64.15% in B.Pharm.
- **Fee** : 1,20,000/- per annum.
- **Placement Facilities** : College has well established placement cell.
- **Campus placement in last three years with minimum salary, maximum salary and average salary** : 25000/-

- **Name** : B.Pharmacy
- **Number of seats** : 60
- **Duration** : 4 years
- **Cut off mark/rank for admission during the last three years (2017-18, 2016-17 & 2015-16):** 53.4, 52, 53.8%
- **Fee** : 48,500/- including 2000/- refundable security
- **Placement Facilities** : College has well established placement cell.
- **Campus placement in last three years with minimum salary, maximum salary and average salary** : 8000/- per month minimum, 22500/- per month maximum and 15000/- per month average.

- **Name** : D.Pharmacy
- **Number of seats** : 60

- **Duration** : 2 years
- **Cut off mark/rank for admission during the last three years (2017-18, 2016-17 & 2015-16):** 43.02, 45.02, 45.54
- **Fee** : 27,700/- including 1500/- refundable security
- **Placement Facilities** : College has well established placement cell.

Campus placement in last three years with minimum salary, maximum salary and average salary : 5000/- per month minimum, 15500/- per month maximum and 8000/- per month average.

- **Name** : D.M.L.T.
- **Number of seats** : 120

- **Duration** : 2 years plus 1 year training
- **Cut off mark/rank for admission during the last three years (2017-18, 2016-17 & 2015-16):** 38, 42, 37.33

- **Fee** : 27,700/- including 1500/- refundable security
- **Placement Facilities** : College has well established placement cell.

Campus placement in last three years with minimum salary, maximum salary and average salary : 5500/- per month minimum, 6500/- per month maximum and 5000/- per month average.

- ❖ **Name and duration of programme(s) having affiliation/collaboration with Foreign University(s)/Institution(s) and being run in the same Campus along with status of their AICTE approval. If there is foreign collaboration, give the following details:**
N/A

Details of the Foreign Institution/University:

N/A

- Name of the University/Institution
- Address
- Website
- Is the Institution/University Accredited in its Home Country
- Ranking of the Institution/University in the Home Country
- Whether the degree offered is equivalent to an Indian Degree? If yes, the name of the agency which has approved equivalence. If no, implications for students in terms of pursuit of higher studies in India and abroad and job both within and outside the country.
- Nature of Collaboration
- Conditions of Collaboration
- Complete details of payment a student has to make to get the full benefit of collaboration.

- ❖ **For each Collaborative/affiliated Programme give the following:** N/A

- Programme Focus

- Number of seats
- Admission Procedure
- Fee
- Placement Facility
- Placement Records for last three years with minimum salary, maximum salary and average salary

❖ **Whether the Collaborative Programme is approved by AICTE? If not whether the Domestic/Foreign Institution has applied to AICTE for approval as required under notification no. 37-3/Legal/2005 dated 16th May, 2005. N/A**

VI. FACULTY

Permanent Faculty : 42
 Part Time / Visiting Faculty : 02
 Permanent Faculty: Student Ratio : 1:16

❖ **Number of faculty employed and left during the last three years**

No. of Faculty employed	No. Faculty left
15	08

VII. PROFILE OF DIRECTOR/PRINCIPAL WITH QUALIFICATIONS, TOTAL EXPERIENCE, AGE AND DURATION OF EMPLOYMENT AT THE INSTITUTE CONCERNED

For each Faculty give a page covering

1. Name
2. Date of Birth
3. Educational Qualification
4. Work Experience
 - Teaching
 - Research
 - Industry
 - Others
5. Area of Specializations
6. Subjects teaching at Under Graduate Level
Post Graduate Level
7. Research guidance

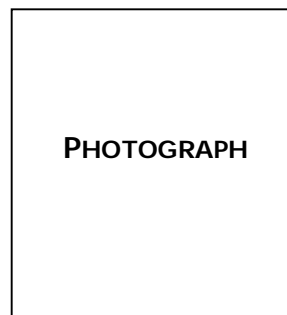

- No. of papers published in
- National Journals
 - International Journals
 - Conferences

8. Projects Carried out

9. Patents
10. Technology Transfer
11. Research Publications
12. No. of Books published with details

VIII. FEE

❖ Details of fee, as approved by State fee Committee, for the Institution.

For B.Pharmacy

S.No.	Types of fees	Annual charges for B.Pharmacy
1	Tution Fee	Rs.37000/- p.a.
2	Development Fee	Rs. 8000/- p.a.
3	Student fund	Rs. 1500/- p.a.
4	Caution money college (one time refundable)	Rs. 2000/- (one time)
5	Caution money-Hostel/Mess (Refundable)	Rs. 2000/- (One time from boarder/Hostellers only)

Student Fund Rs.1500/- per year as per details given below:

Common Room Fee	Rs. 100/-
Medical Examination & Health Care	Rs. 100/-
Souvenir Fee	Rs. 100/-
Student Welfare Fund	Rs. 200/-
Student Aid Fund	Rs. 250/-
Youth Welfare Fee	Rs. 500/-
Identity Card Fee	Rs. 50/-
Sports Fee	Rs. 200/-
Total	Rs. 1500/-

For D.Pharmacy and DMLT

S.No.	Types of fees	Annual charges for D.Pharm & DMLT.
1	Tution Fee	Rs.20000/- p.a.
2	Development Fee	Rs. 5000/- p.a.
3	Student fund	Rs. 1200/- p.a.
4	Caution money college (one time refundable)	Rs. 1500/- (one time)
5	Caution money-Hostel/Mess (Refundable)	Rs. 1500/- (One time from boarder/Hostellers only)

Student Fund Rs. 1200/- per year as per details given below

Common Room Fee	Rs. 50/-
Medical Examination & Health Care	Rs. 50/-
Souvenir Fee	Rs. 50/-
Student Welfare Fund	Rs. 200/-
Student Aid Fund	Rs. 150/-
Youth Welfare Fee	Rs. 500/-
Identity Card Fee	Rs. 50/-

Sports Fee	Rs. 150/-
Total	Rs. 1200/-

- ❖ **Time schedule for payment of fee for the entire programme.**
For M.Pharm April and September
For B.Pharm and D.Pharm August and January
For DMLT September and February
- ❖ **No. of Fee waivers granted with amount and name of students.**
NIL
- ❖ **Number of scholarship offered by the institute, duration and amount**
Four (04) 5100/-, 2100/-, 1100/-
- ❖ **Criteria for fee waivers/scholarship.**
On the basis of economic condition/1st, 2nd and 3rd rank holders of university and board.
- ❖ **Estimated cost of Boarding and Lodging in Hostels.**
2200/- per month

Ix. ADMISSION

- ❖ **Number of seats sanctioned with the year of approval.**

	M.Pharm.	B.Pharm	D.Pharm	DMLT
No. of seats	12+12=24	60	60	120
Year of approval	2017-18	2017-18	2017-18	2017-18

- ❖ **Number of students admitted under various categories each year in the last three years.**

Year	M.Pharm.	B.Pharm	D.Pharm	DMLT
2015-16	04	60	60	120
2016-17	00	60	60	104
2017-18	03	60	60	73

- ❖ **Number of applications received during last two years for admission under Management Quota and number admitted.**

Year	B.Pharm		D.Pharm		DMLT	
	Applications	Admitted	Applications	Admitted	Applications	Admitted
2016-17	Admission done through counseling conducted by Pt.B.D.S.U.H.S. Rohtak		15	15	30	30
2017-18	Admission done through counseling conducted by Pt.B.D.S.U.H.S. Rohtak		15	15	32	30

X. ADMISSION PROCEDURE

- ❖ **Mention the admission test being followed, name and address of the Test Agency and its URL (website).**
For B.Pharm: **Pt.B.D.Sharma University of Health Sciences Rohtak**
For D.Pharm and **D.M.L.T: Haryana State Counseling Society, Panchkula (website: <http://tehadmissions.gov.in>)**

❖ **Number of seats allotted to different Test Qualified candidates separately [AIEEE/CET (State conducted test/University tests)/Association conducted test]**

Type of Seats	B.Pharm	D.Pharm	DMLT
Through Haryana State Counseling Society (Online Counseling)/Through university	60 (All the admissions done through counseling conducted by	45	90
Management Quota	Pt.B.D.S.U.H.S. Rohtak	15	30

❖ **Calendar for admission against management/vacant seats:**

- **Last date for receipt of applications.** : **16-07-2017**
- **Display of merit list** : **17-07-2017**
- **Dates for announcing final results** : **18-07-2017**
- **Release of admission list (main list and waiting list should be announced on the same day)** :
- **Date for acceptance by the candidate (time given should in no case be less than 15 days)** :
- **Last date for closing of admission** : **15-08-2017 (DPharm, DMLT B.Pharm and M.Pharm courses)**
- **Starting of the Academic Session** : **01-08-2017**
- **The waiting list should be activated only on the expiry of date of main list**
- **The policy of refund of the fee, in case of withdrawal should be clearly notified.**
As implemented by the HSBTE/AICTE from time to time

XI. CRITERIA AND WEIGHTAGES FOR ADMISSION

❖ **Describe each criteria with its respective weightages i.e. Admission Test, marks in qualifying examination etc.**

For B.Pharm on the basis of marks in the qualifying examination and Merit list was prepared by Pt. B.D.Sharma Uni. Of Health Sciences Rohtak

❖ **Mention the minimum level of acceptance, if any.**

Candidate should have appeared in the entrance test conducted by Haryana State Counseling Society, Panchkula and or must fulfill the minimum educational requirements for getting admission in B.Pharm.

❖ **Mention the cut-off levels of percentage & percentile scores of the candidates in the admission test for the last three years.**

Mentioned above

❖ **Display marks scored in Test etc. and in aggregate for all candidates who were admitted.**

Admissions were made centrally. For B.Pharm. Merit list was prepared by Pt. B.D.Sharma Uni. Of Health Sciences Rohtak whereas For D.Pharm. & DMLT Merit Lists were also prepared by Haryana State Counseling Society, Panchkula

Item No I - XI must be given in information brochure and must be hosted as fixed content in the website of the Institution.

The Website must be dynamically updated with regard to XII-XV.

XII. APPLICATION FORM :

- Downloadable application form, with online submission possibilities.

LORD SHIVA COLLEGE OF PHARMACY
APPLICATION FORM
APPLICATION FORM FOR ADMISSION IN B.PHARMACY COURSE IN AGAINST
MANAGEMENT QUOTA SEATS

Note: The Form is required to be filled in by the candidate.
Attach a passport size photograph.
Last date for receipt of complete Application Form:
Details of Bank Draft/Cash Deposit:
Amount _____
Name of the Bank/Receipt No. _____
D.D. No. _____
Date of Issue _____ Date of Receipt _____

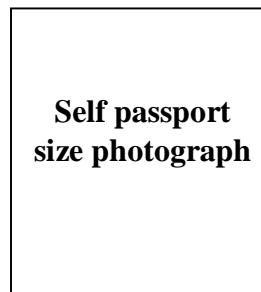

1. Name of Candidate (Block Letters) : _____
2. Father's Name(Block Letters) : _____
3. Mother's Name (Block Letters) : _____
4. Date of Birth : _____
5. Name of Course : B.Pharm.
6. Gender: Male/Female
7. CET Rank : _____
8. LEET Rank : _____
9. Details of Qualifying Exam:

Name of Examination	School/College from which passed and the year of passing	Board/University	Maximum Marks	Marks obtained	% of marks

10. Full Postal Address for correspondence with pin code:

City _____ State _____
Pin Code _____ Ph. (With STD Code) _____
E-mail ID: _____

DECLARATION

I solemnly declare that I have filled in the application form in my own hand and the information given therein is correct. I understand that if this information is found to be incorrect at any stage, my candidature for the Degree course in Pharmacy shall stand cancelled.

.....
(Signature of Parent/Guardian)

.....
(Signature of Candidate)

Place:

Date:

LIST OF ENCLOSURES:

- | | | |
|----|--|--------|
| 1. | Proof of date of Birth | Yes/No |
| 2. | Proof of qualifying examination alongwith mark sheet | Yes/No |
| 3. | Proof of CET Rank/Provisional Allotment Letter | Yes/No |

LORD SHIVA COLLEGE OF PHARMACY

APPLICATION FORM

**APPLICATION FORM FOR ADMISSION IN DIPLOMA COURSE IN PHARMACY AGAINST
MANAGEMENT QUOTA SEATS**

Note: The Form is required to be filled in by the candidate.

Attach a passport size photograph.

Last date for receipt of complete Application Form:

Details of Bank Draft/Cash Deposit:

Amount_____

Name of the Bank/Receipt No._____

D.D. No._____

Date of Issue_____Date of Receipt _____

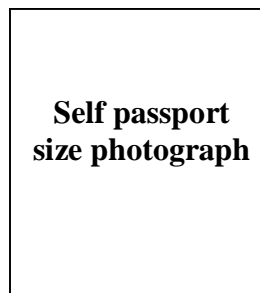

- | | | | |
|----|-----------------------------------|-------|------------------|
| 1. | Name of Candidate (Block Letters) | : | _____ |
| 2. | Father's Name(Block Letters) | : | _____ |
| 3. | Mother's Name (Block Letters) | : | _____ |
| 4. | Date of Birth | : | _____ |
| 5. | Name of Course | : | D.Pharm/D.M.L.T. |
| 6. | Gender: Male/Female | | |
| 7. | DET | Rank: | Roll No.: |
| 8. | For D.Pharmacy (10+2%age) | : | |
| 9. | Details of Qualifying Exam: | | |

Name of Examination	School/College from which passed and the year of passing	Board/University	Maximum Marks	Marks obtained	% of marks

10. Full Postal Address for correspondence with pin code:

City_____State_____

Pin Code _____ Ph. (With STD Code) _____
 E-mail ID: _____

DECLARATION

I solemnly declare that I have filled in the application form in my own hand and the information given therein is correct. I understand that if this information is found to be incorrect at any stage, my candidature for the Diploma course in Pharmacy (D.Pharm) or Diploma in Medical Lab. Technology (DMLT) shall stand cancelled.

.....
(Signature of Parent/Guardian)

.....
(Signature of Candidate)

Place:

Date:

LIST OF ENCLOSURES:

- | | | |
|----|--|--------|
| 1. | Proof of date of Birth | Yes/No |
| 2. | Proof of qualifying examination alongwith mark sheet | Yes/No |
| 3. | Proof of DET(P) Rank/10+2 Mark Sheet | Yes/No |

XIII. LIST OF APPLICANTS :

List of candidates whose applications have been received alongwith percentile/percentage score for each of the qualifying examination in separate categories for open seats. List of candidates who have applied along with percentage and percentile score for Management quota seats.

B.Pharmacy

SN	Name	Father Name	Mother Name	Gender	D.O.B	%AGE OF 10+2	Cat.
1	JONTY MEHTA	RAJ KUMAR	SONIA RANI	M	06-03-99	87	GEN
2	SONU ALLAWADI	BHIM SAIN	VEENA RANI	M	29/3/2000	86.4	GEN
3	RUPESH	BHAL SINGH	INDRA DEVI	M	09-06-97	81	BC
4	SIMRAN	GULSHAN KUMAR	SUSHMA	F	24/11/1999	80.4	GEN
5	YASH SHARMA	MAHESH SHARMA	BIMLA SHARMA	M	21/08/1999	79.2	GEN
6	RISHAB ANEJA	ASHOK KUMAR ANEJA	BIMLA	M	12-04-98	76.6	GEN
7	JASWINDER	RAJVEER SINGH	CHANDRAWATI	M	19/8/1999	75.8	GEN
8	MAYANSH	DEEPAK KUMAR	ANJU RANI	M	13/08/1999	74.4	GEN
9	GOURAV BANSAL	RAJESH BANSAL	SEEMA	M	04-12-99	74	GEN
10	PREM SAGAR	BIRBAL KUMAR	SANTOSH RANI	M	24/02/2000	73.8	SC
11	MANDEEP SINGH	LABH SINGH	HARJINDER KAUR	M	05-02-98	72.4	BC

12	RAHUL MAKOL	JITENDER KUMAR	NEHA RANI	M	29/7/1999	72.4	GEN
13	NITIN	KAILASH KALRA	ANITA DEVI	M	12-05-99	72	GEN
14	NARESH KUMAR	HANSRAJ	GEETA DEVI	M	05-07-00	71.6	BCB
15	SHALLU	SATBIR SINGH	RAJO DEVI	F	13/04/1996	71.4	BCA
16	KUSH GARG	SURESH GARG	KIRAN	M	16/1/2000	71.4	GEN
17	VIJAY KUMAR	RAI SAHAB	MANJU	M	17/05/1999	70.8	GEN
18	RAVINDER	HARPAL SINGH	KAMLESH DEVI	M	01-04-98	70.8	GEN
19	KIRAN	NARESH KUMAR	SUNITA DEVI	F	28/06/2000	70.6	GEN
20	MANISH	BALDEV RAJ SARDANA	SHALLU RANI	M	30/8/2000	69.8	GEN
21	SONU RANI	MADAN LAL	KAMLA DEVI	F	03-10-99	69.6	SC
22	SAHIL ANEJA	RAJ KUMAR	KIRAN	M	20/06/1999	69.4	GEN
23	SHIV KUMAR	SARVAN KUMAR	KANTA DEVI	M	16/5/1998	69	BC
24	TARUN SHARMA	KRISHAN GOPAL	DIVYA SHARMA	M	28/11/1999	68.4	GEN
25	SURENDER KUMAR	JUGTI RAM	SHIMLA DEVI	M	03-10-00	68.2	SC
26	AMIT NAGAL	MANOJ KUMAR	VIMLA DEVI	M	02-03-00	67.6	GEN
27	ANKIT	OM PARKASH	BIMAL	M	10-02-98	67.2	GEN
28	PUNIT KUMAR	RAM KISHAN	MEENA DEVI	M	30/12/2000	66.6	BCA
29	RAHUL	RAMESH	SHANTI DEVI	M	16/05/1998	66.4	GEN
30	SHUBHAM TIWARI	KAMLESH TIVARI	SUSHAMA TIWARI	M	25/5/1999	66.4	GEN
31	KANIKA	DAVINDER KUMAR	GEETA RANI	F	10-05-00	66.2	GEN
32	MOHIT	PARDEEP SINGH	SHAKUNTALA	M	20/7/1999	65.4	GEN
33	SOURAV ARORA	GIAN PARKASH	POONAM	M	20/11/1999	64.6	GEN
34	BALRAM	TARACHAND	OMPATI	M	05-06-99	64.4	GEN
35	SAHIL KUMAR	RAJENDER KUMAR	RITU RANI	M	30/9/1998	63	GEN
36	VIJENDER	CHHOTU RAM	KAUSHLYA	M	12-10-98	62.2	

37	DINESH KUMAR	MADAN LAL	SUNITA DEVI	M	12-12-97	62	GEN
38	SUMIT	SHYAM GUJJAR	NARAYNI	M	26/01/2000	61.8	BC
39	VINAY SONI	MUKESH SONI	SANGEETA RANI	M	30/1/2000	61.6	BC
40	AYAN	ASHISH KUMAR	MONIKA	M	02-11-00	61.2	GEN
41	RAVI CHAUHAN	MANGAL SINGH	SIMAR	M	19/8/2000	61	GEN
42	AMAN KUMAR	RAMPAL	RAJO DEVI	M	22/05/1998	60.8	SC
43	VINOD KUMAR	BUDH RAM	BIMLA DEVI	M	08-02-98	60.2	BCB
44	NAMAN ARORA	BHAGWAN DAS	SUMAN ARORA	M	25/3/2000	60.2	GEN
45	NIKHIL GUPTA	PARDEEP GUPTA	PREETY GUPTA	M	03-09-99	59.8	GEN
46	BANKIM MEHTA	NARENDER KUMAR	VEENA RANI	M	28/07/1999	59.2	GEN
47	PRINCE KUMAR	CHANDRASHEKHAR CHAUDHARY	KIRAN KUMARI	M	24/12/1999	59	GEN
48	RAKESH KUMAR	PREM CHAND	PARKASH RANI	M	26/10/1997	58.6	BCA
49	SUSHIL KUMAR SANEJA	CHIMANLAL	ASHA SANEJA	M	10-01-98	58.4	GEN
50	RAMESH	CHIMAN LAL	MAYA DEVI	M	11-02-98	58	SC
51	AASHISH	SURESH	MAMTA	M	20/09/1998	56.8	GEN
52	SHIVAM JINDAL	ANIL JINDAL	MANJU JINDAL	M	13/2/1998	56.4	GEN
53	SURENDER KUMAR	SADHU RAM	SUKHPAL	M	14/05/1998	54.6	SC
54	SUNIL SHARMA	KEDAR NATH SHARMA	VIMLESH SHARMA	M	16/06/1999	53.4	GEN
55	AMIT KUMAR	HOSHIYAR SINGH	VINOD DEVI	M	04-02-99	76.6	OBC
56	SANDEEP KUMAR	PAWAN KUMAR	URMILA	M	24/11/1996	69.2	BCB
57	ANKIT SHARMA	RAMPAL SHARMA	INDU DEVI	M	02-02-99	68.4	GEN
58	AVINASH	WAZIR	SUMITRA	M	16/04/1999	68	SC

59	SHALENDER KUMAR	SHANKAR LAL	MAYA DEVI	M	06-02-99	67.6	SC
60	SHIVKANT	JITENDER	SUNITA DEVI	M	27/11/1999	64	OBC

D.Pharmacy

SN	NAME OF CANDIDATE	FATHER'S NAME	MOTHER'S NAME	SEX	DOB	%AGE OF 12TH	Cat.
1	GURPREET SINGH	JAGSEER SINGH	SUKHWINDER KAUR	MALE	14/12/1994	71.11	AIC
2	SUNIL KUMAR	RAMPAL SAINI	SEEMA DEVI	MALE	21/08/1994	68.4	BCA
3	NAVEEN KUMAR	HANUMAN SINGH	SUMITRA DEVI	MALE	22/12/1997	67.4	OBC
4	KAMAL KUMAR	SUNIL KUMAR	SUMAN RANI	MALE	18/08/1998	64.8	Gen
5	PIYUSH MITTAL	KULDEEP MITTAL	INDU MITTAL	MALE	02-09-96	64.6	GEN
6	MANOJ KUMAR	SHAM MURARI	KIRAN	MALE	06-10-97	63.2	Gen
7	GAGANDEEP SINGH SAINI	AMILAL SAINI	MEENA SAINI	MALE	19/11/1997	63	BCB
8	ANIL KUMAR	BHART SINGH	SILCHANA	MALE	29/12/1998	61.6	Gen
9	AJAY	VIJAY KUMAR	SANTOSH KUMARI	MALE	02-09-00	61.6	BCB
10	PUSHPINDER SINGH	SURENDERPAL SINGH	PARMINDER KAUR	MALE	13/02/1997	61.6	Gen
11	PUNEET SINGLA	SURESH SINGLA	GAYATRI	MALE	08-08-98	60	Gen
12	VIJENDER SINGH	PALE RAM	KAMLESH DEVI	MALE	16/8/2000	60	AIC
13	SANJEEV KUMAR	CHANDER BHAN MEHTA	VEENA RANI	MALE	15/07/1995	59.8	GEN
14	MUKESH KUMAR	KRISHAN KUMAR	KAMLESH DEVI	MALE	15/11/1993	59.2	Gen
15	KARAN BABBAR	OM PRAKASH BABBAR	RENU BABBAR	MALE	16/01/1996	56.8	AIC

DMLT

SN	NAME OF CANDIDATE	FATHER'S NAME	MOTHER'S NAME	SEX	DOB	%AGE OF 10TH	Cat.
1	SONU SINGH	SUBHASH CHANDER	SUNITA DEVI	MALE	20/10/1998	84.2	GEN
2	JHALAK ARORA	GULSHAN KUMAR ARORA	RENU	MALE	15/7/1998	78.2	GEN
3	YOGESH	MADAN LAL	CHANDER KALA	MALE	18-12-1998	77.6	SC
4	AJAY VERMA	ROHTAS KUMAR	BHAGI DEVI	MALE	12-12-97	77.4	BC
5	SUBHAM	NATHU RAM	SUSHILA DEVI	MALE	06-01-97	76.8	BC
6	PARDEEP KUMAR	SUBE SINGH	INDRAWATI	MALE	13-4-2000	74.8	GEN
7	ANKIT KUMAR	SATYANARAYAN	GEETA	MALE	20/10/1998	74.2	SBC
8	PUNIT KUMAR	SUBHASH CHANDER	PARBHAWATI	MALE	12-07-93	74.1	GEN
9	NAVEEN KUMAR	NARSI RAM	BABLI DEVI	MALE	20/07/1996	74	GEN
10	ANIL	SURJIT SINGH	RAMMURTI	MALE	09-02-96	73.2	GEN.
11	RAMANDEEP	ROHTASH KUMAR	SAVITRI DEVI	MALE	03-09-97	69.2	SC
12	SACHIN	BHARAT BHUSHAN	USHA RANI	MALE	13/09/2001	68.6	GEN
13	PAWAN KUMAR	JAI NARAYAN	GIRDAWARI	MALE	02-12-99	67.4	BC
14	PRADEEP	VIJAY SINGH	TARA DEVI	MALE	15/04/1998	67.2	GEN
15	AKASHDEEP	ASHOK KUMAR	SOMA RANI	MALE	25/05/2001	66.4	BCA
16	DEEPAK	MAHA SINGH	PARVEEN	MALE	05-03-99	65.4	GEN
17	VIJENDER	RAJENDER	BIMLA	MALE	07-05-95	64.8	SC
18	ABHILASH KUMAR	ASHOK KUMAR	BHAGWAN DEVI	MALE	04-08-00	64	BC
19	RAJAT	TARSEM	POONAM	MALE	12-03-97	62.7	GEN
20	AJAY	SUKHBIR	KAMLA	MALE	14/9/1999	62.4	GEN
21	PARVEEN	BALBEER SINGH	SARSWATI	MALE	20/12/1998	61.8	SC
22	AJAY KUMAR	BRIJ LAL	KALAWATI	MALE	13-8-1998	59.8	SC
23	RINKU	ATTAR SINGH	MOORTI	MALE	15/11/1995	59	SC
24	RAJIV KUMAR	SUBHASH CHANDER	SILOCHANA DEVI	MALE	12-07-92	58.9	GEN
25	KRISHAN JANGRA	DALBIR SINGH	BIRMATI	MALE	21/08/1998	58.9	BC
26	PARAMJEET	SURJEET SINGH	ANGREJO	MALE	15/04/2001	57.8	GEN
27	ABHIKESH	RAMKISHAN	BIMLA	MALE	20/06/1997	56.2	SC
28	SOURBH KUMAR	MANAK RAM	SUMITRA DEVI	MALE	13/09/2000	56.2	BC
29	KULDEEP SINGH	LUNA RAM	SUMITRA DEVI	MALE	15-1-1999	56.2	BCA
30	ANIL KUMAR	KASHMIR CHAND	PARKASH RANI	MALE	17/10/1996	54.8	BCA

31	NAVEEN KUMAR	JAI BHAGWAN	RAJPATI	MALE	10-05-97	53.2	BC
32	TARSEM	JEETARAM	MALKEET KOUR	MALE	07-03-01	40.83	SC

XIV. RESULTS OF ADMISSION UNDER MANAGEMENT SEATS/VACANT SEATS

- ❖ **Composition of selection team for admission under Management Quota with the brief profiles of members (This information be made available in the public domain after the admission process is over)**

Desh Kamal Bishnoi

Director General
Lord Shiva College of Pharmacy
Sirsa

Som Parkash Bishnoi

General Secretary
Lord Shiva Charitable Trust
Sirsa

Prof. (Dr.) Jitender singh (Member)

Principal
Lord Shiva College of Pharmacy
Sirsa

Sudhanshu Pandey (Member)

Associate Professor
Lord Shiva College of Pharmacy
Sirsa

Jagtar Singh Chohan (Member)

Associate Professor
Lord Shiva College of Pharmacy
Sirsa

- ❖ **Score of the individual candidates admitted arranged in order of merit.**

B.Pharmacy

SN	Name	Father Name	Mother Name	Gender	D.O.B	%AGE OF 10+2	Cat.
1	JONTY MEHTA	RAJ KUMAR	SONIA RANI	M	06-03-99	87	GEN
2	SONU ALLAWADI	BHIM SAIN	VEENA RANI	M	29/3/2000	86.4	GEN
3	RUPESH	BHAL SINGH	INDRA DEVI	M	09-06-97	81	BC
4	SIMRAN	GULSHAN KUMAR	SUSHMA	F	24/11/1999	80.4	GEN

5	YASH SHARMA	MAHESH SHARMA	BIMLA SHARMA	M	21/08/1999	79.2	GEN
6	RISHAB ANEJA	ASHOK KUMAR ANEJA	BIMLA	M	12-04-98	76.6	GEN
7	JASWINDER	RAJVEER SINGH	CHANDRAWATI	M	19/8/1999	75.8	GEN
8	MAYANSH	DEEPAK KUMAR	ANJU RANI	M	13/08/1999	74.4	GEN
9	GOURAV BANSAL	RAJESH BANSAL	SEEMA	M	04-12-99	74	GEN
10	PREM SAGAR	BIRBAL KUMAR	SANTOSH RANI	M	24/02/2000	73.8	SC
11	MANDEEP SINGH	LABH SINGH	HARJINDER KAUR	M	05-02-98	72.4	BC
12	RAHUL MAKOL	JITENDER KUMAR	NEHA RANI	M	29/7/1999	72.4	GEN
13	NITIN	KAILASH KALRA	ANITA DEVI	M	12-05-99	72	GEN
14	NARESH KUMAR	HANSRAJ	GEETA DEVI	M	05-07-00	71.6	BCB
15	SHALLU	SATBIR SINGH	RAJO DEVI	F	13/04/1996	71.4	BCA
16	KUSH GARG	SURESH GARG	KIRAN	M	16/1/2000	71.4	GEN
17	VIJAY KUMAR	RAI SAHAB	MANJU	M	17/05/1999	70.8	GEN
18	RAVINDER	HARPAL SINGH	KAMLESH DEVI	M	01-04-98	70.8	GEN
19	KIRAN	NARESH KUMAR	SUNITA DEVI	F	28/06/2000	70.6	GEN
20	MANISH	BALDEV RAJ SARDANA	SHALLU RANI	M	30/8/2000	69.8	GEN
21	SONU RANI	MADAN LAL	KAMLA DEVI	F	03-10-99	69.6	SC
22	SAHIL ANEJA	RAJ KUMAR	KIRAN	M	20/06/1999	69.4	GEN
23	SHIV KUMAR	SARVAN KUMAR	KANTA DEVI	M	16/5/1998	69	BC
24	TARUN SHARMA	KRISHAN GOPAL	DIVYA SHARMA	M	28/11/1999	68.4	GEN
25	SURENDER KUMAR	JUGTI RAM	SHIMLA DEVI	M	03-10-00	68.2	SC
26	AMIT NAGAL	MANOJ KUMAR	VIMLA DEVI	M	02-03-00	67.6	GEN
27	ANKIT	OM PARKASH	BIMAL	M	10-02-98	67.2	GEN
28	PUNIT KUMAR	RAM KISHAN	MEENA DEVI	M	30/12/2000	66.6	BCA
29	RAHUL	RAMESH	SHANTI DEVI	M	16/05/1998	66.4	GEN

30	SHUBHAM TIWARI	KAMLESH TIVARI	SUSHAMA TIWARI	M	25/5/1999	66.4	GEN
31	KANIKA	DAVINDER KUMAR	GEETA RANI	F	10-05-00	66.2	GEN
32	MOHIT	PARDEEP SINGH	SHAKUNTLA	M	20/7/1999	65.4	GEN
33	SOURAV ARORA	GIAN PARKASH	POONAM	M	20/11/1999	64.6	GEN
34	BALRAM	TARACHAND	OMPATI	M	05-06-99	64.4	GEN
35	SAHIL KUMAR	RAJENDER KUMAR	RITU RANI	M	30/9/1998	63	GEN
36	VIJENDER	CHHOTU RAM	KAUSHLYA	M	12-10-98	62.2	
37	DINESH KUMAR	MADAN LAL	SUNITA DEVI	M	12-12-97	62	GEN
38	SUMIT	SHYAM GUJJAR	NARAYNI	M	26/01/2000	61.8	BC
39	VINAY SONI	MUKESH SONI	SANGEETA RANI	M	30/1/2000	61.6	BC
40	AYAN	ASHISH KUMAR	MONIKA	M	02-11-00	61.2	GEN
41	RAVI CHAUHAN	MANGAL SINGH	SIMAR	M	19/8/2000	61	GEN
42	AMAN KUMAR	RAMPAL	RAJO DEVI	M	22/05/1998	60.8	SC
43	VINOD KUMAR	BUDH RAM	BIMLA DEVI	M	08-02-98	60.2	BCB
44	NAMAN ARORA	BHAGWAN DAS	SUMAN ARORA	M	25/3/2000	60.2	GEN
45	NIKHIL GUPTA	PARDEEP GUPTA	PREETY GUPTA	M	03-09-99	59.8	GEN
46	BANKIM MEHTA	NARENDER KUMAR	VEENA RANI	M	28/07/1999	59.2	GEN
47	PRINCE KUMAR	CHANDRASHEKHAR CHAUDHARY	KIRAN KUMARI	M	24/12/1999	59	GEN
48	RAKESH KUMAR	PREM CHAND	PARKASH RANI	M	26/10/1997	58.6	BCA
49	SUSHIL KUMAR SANEJA	CHIMANLAL	ASHA SANEJA	M	10-01-98	58.4	GEN
50	RAMESH	CHIMAN LAL	MAYA DEVI	M	11-02-98	58	SC
51	AASHISH	SURESH	MAMTA	M	20/09/1998	56.8	GEN
52	SHIVAM JINDAL	ANIL JINDAL	MANJU JINDAL	M	13/2/1998	56.4	GEN

53	SURENDER KUMAR	SADHU RAM	SUKHPAL	M	14/05/1998	54.6	SC
54	SUNIL SHARMA	KEDAR NATH SHARMA	VIMLESH SHARMA	M	16/06/1999	53.4	GEN
55	AMIT KUMAR	HOSHIYAR SINGH	VINOD DEVI	M	04-02-99	76.6	OBC
56	SANDEEP KUMAR	PAWAN KUMAR	URMILA	M	24/11/1996	69.2	BCB
57	ANKIT SHARMA	RAMPAL SHARMA	INDU DEVI	M	02-02-99	68.4	GEN
58	AVINASH	WAZIR	SUMITRA	M	16/04/1999	68	SC
59	SHALENDER KUMAR	SHANKAR LAL	MAYA DEVI	M	06-02-99	67.6	SC
60	SHIVKANT	JITENDER	SUNITA DEVI	M	27/11/1999	64	OBC

D.Pharmacy

SN	NAME OF CANDIDATE	FATHER'S NAME	MOTHER'S NAME	SEX	DOB	%AGE OF 12TH	Cat.
1	GURPREET SINGH	JAGSEER SINGH	SUKHWINDER KAUR	MALE	14/12/1994	71.11	AIC
2	SUNIL KUMAR	RAMPAL SAINI	SEEMA DEVI	MALE	21/08/1994	68.4	BCA
3	NAVEEN KUMAR	HANUMAN SINGH	SUMITRA DEVI	MALE	22/12/1997	67.4	OBC
4	KAMAL KUMAR	SUNIL KUMAR	SUMAN RANI	MALE	18/08/1998	64.8	Gen
5	PIYUSH MITTAL	KULDEEP MITTAL	INDU MITTAL	MALE	02-09-96	64.6	GEN
6	MANOJ KUMAR	SHAM MURARI	KIRAN	MALE	06-10-97	63.2	Gen
7	GAGANDEEP SINGH SAINI	AMILAL SAINI	MEENA SAINI	MALE	19/11/1997	63	BCB
8	ANIL KUMAR	BHART SINGH	SILOCHANA	MALE	29/12/1998	61.6	Gen
9	AJAY	VIJAY KUMAR	SANTOSH KUMARI	MALE	02-09-00	61.6	BCB
10	PUSHPINDER SINGH	SURENDERPAL SINGH	PARMINDER KAUR	MALE	13/02/1997	61.6	Gen

11	PUNEET SINGLA	SURESH SINGLA	GAYATRI	MALE	08-08-98	60	Gen
12	VIJENDER SINGH	PALE RAM	KAMLESH DEVI	MALE	16/8/2000	60	AIC
13	SANJEEV KUMAR	CHANDER BHAN MEHTA	VEENA RANI	MALE	15/07/1995	59.8	GEN
14	MUKESH KUMAR	KRISHAN KUMAR	KAMLESH DEVI	MALE	15/11/1993	59.2	Gen
15	KARAN BABBAR	OM PRAKASH BABBAR	RENU BABBAR	MALE	16/01/1996	56.8	AIC

DMLT

SN	NAME OF CANDIDATE	FATHER'S NAME	MOTHER'S NAME	SEX	DOB	%AGE OF 10TH	Cat.
1	SONU SINGH	SUBHASH CHANDER	SUNITA DEVI	MALE	20/10/1998	84.2	GEN
2	JHALAK ARORA	GULSHAN KUMAR ARORA	RENU	MALE	15/7/1998	78.2	GEN
3	YOGESH	MADAN LAL	CHANDER KALA	MALE	18-12-1998	77.6	SC
4	AJAY VERMA	ROHTAS KUMAR	BHAGI DEVI	MALE	12-12-97	77.4	BC
5	SUBHAM	NATHU RAM	SUSHILA DEVI	MALE	06-01-97	76.8	BC
6	PARDEEP KUMAR	SUBE SINGH	INDRAWATI	MALE	13-4-2000	74.8	GEN
7	ANKIT KUMAR	SATYANARAYAN	GEETA	MALE	20/10/1998	74.2	SBC
8	PUNIT KUMAR	SUBHASH CHANDER	PARBHAWATI	MALE	12-07-93	80.4	GEN
9	NAVEEN KUMAR	NARSI RAM	BABLI DEVI	MALE	20/07/1996	74	GEN
10	ANIL	SURJIT SINGH	RAMMURTI	MALE	09-02-96	73.2	GEN.
11	RAMANDEEP	ROHTASH KUMAR	SAVITRI DEVI	MALE	03-09-97	69.2	SC
12	SACHIN	BHARAT BHUSHAN	USHA RANI	MALE	13/09/2001	68.6	GEN
13	PAWAN KUMAR	JAI NARAYAN	GIRDAWARI	MALE	02-12-99	67.4	BC
14	PRADEEP	VIJAY SINGH	TARA DEVI	MALE	15/04/1998	67.2	GEN
15	AKASHDEEP	ASHOK KUMAR	SOMA RANI	MALE	25/05/2001	66.4	BCA
16	DEEPAK	MAHA SINGH	PARVEEN	MALE	05-03-99	65.4	GEN
17	VIJENDER	RAJENDER	BIMLA	MALE	07-05-95	64.8	SC
18	ABHILASH KUMAR	ASHOK KUMAR	BHAGWAN DEVI	MALE	04-08-00	64	BC
19	RAJAT	TARSEM	POONAM	MALE	12-03-97	62.7	GEN
20	AJAY	SUKHBIR	KAMLA	MALE	14/9/1999	62.4	
21	PARVEEN	BALBEER SINGH	SARSWATI	MALE	20/12/1998	61.8	SC

22	AJAY KUMAR	BRIJ LAL	KALAWATI	MALE	13-8-1998	59.8	SC
23	RINKU	ATTAR SINGH	MOORTI	MALE	15/11/1995	59	SC
24	KRISHAN JANGRA	DALBIR SINGH	BIRMATI	MALE	21/08/1998	58.9	BC
25	PARAMJEET	SURJEET SINGH	ANGREJO	MALE	15/04/2001	57.8	GEN
26	ABHIKESH	RAMKISHAN	BIMLA	MALE	20/06/1997	56.2	SC
27	SOURBH KUMAR	MANAK RAM	SUMITRA DEVI	MALE	13/09/2000	56.2	BC
28	KULDEEP SINGH	LUNA RAM	SUMITRA DEVI	MALE	15-1-1999	56.2	BCA
29	NAVEEN KUMAR	JAI BHAGWAN	RAJPATI	MALE	10-05-97	53.2	BC

INFORMATION ON INFRASTRUCTURE AND OTHER RESOURCES AVAILABLE

LIBRARY:

- **Number of Library books/Titles/Journals available (programme-wise)**
Total No. of titles : 2870
Total No. of books : 28340
Total No. of journals: 17
- **List of online National/International Journals subscribed.**
Adequate
- **E-Library facilities**
Available

INSTRUCTIONAL AREA/LABORATORY:

Room type (mention Class room / Lab / Toilet, etc.)	Carpet area (in sq m)	Completion of Flooring	Completion of Walls and painting	Completion of Electrification and lighting
Classroom	110	Ready	Ready	Ready
Classroom	90	Ready	Ready	Ready
Classroom	100	Ready	Ready	Ready
Classroom	100	Ready	Ready	Ready
Tutorial Room	33	Ready	Ready	Ready
Computer Centre	120.5	Ready	Ready	Ready
Seminar Hall	330	Ready	Ready	Ready
Research Laboratory	112.5	Ready	Ready	Ready
Research Laboratory	112.5	Ready	Ready	Ready
Research Laboratory	112.5	Ready	Ready	Ready
Research Laboratory	112.5	Ready	Ready	Ready
Laboratory	112.5	Ready	Ready	Ready
Laboratory	120	Ready	Ready	Ready
Laboratory	75	Ready	Ready	Ready
Laboratory	120	Ready	Ready	Ready

Laboratory	112.5	Ready	Ready	Ready
Laboratory	112.5	Ready	Ready	Ready
Laboratory	112.5	Ready	Ready	Ready
Laboratory	90	Ready	Ready	Ready
Additional Workshop	75	Ready	Ready	Ready
Library & Reading Room	400	Ready	Ready	Ready
Animal House	120	Ready	Ready	Ready
Laboratory	75	Ready	Ready	Ready
Tutorial Room	33	Ready	Ready	Ready
Tutorial Room	35	Ready	Ready	Ready
Tutorial Room	35	Ready	Ready	Ready
Tutorial Room	35	Ready	Ready	Ready
Laboratory	112.5	Ready	Ready	Ready
Laboratory	75	Ready	Ready	Ready
Classroom	80	Ready	Ready	Ready
Classroom	75	Ready	Ready	Ready
Tutorial Room	35	Ready	Ready	Ready
Laboratory	75	Ready	Ready	Ready
Laboratory	75	Ready	Ready	Ready
Laboratory	75	Ready	Ready	Ready
Classroom	70	Ready	Ready	Ready
Laboratory	66	Ready	Ready	Ready
Laboratory	66	Ready	Ready	Ready
Laboratory	66	Ready	Ready	Ready
Classroom	70	Ready	Ready	Ready
Laboratory	75	Ready	Ready	Ready
Research Laboratory	112.5	Ready	Ready	Ready
Research Laboratory	112.5	Ready	Ready	Ready
Seminar Hall	371	Ready	Ready	Ready

List of Experimental Setup
As per syllabi

COMPUTING FACILITIES:

S.No	Particulars	Availability
1	No of Computer terminals	98

2	Hardware Specification	Core 2 Due-10 Dual Core-40, PIV48	
3	No of terminals of LAN/WAN	LAN-30	
4	Relevant Legal Software	MS Office-07, Turbo C, Adobe Acrobat, Zorel, C++	Window 7, Windows-XP (Genuine)
5	Peripheral(s)/ Printers	Printer 10, Scanner 2	

WORKSHOP:

➤ **List of facilities available.**

Games and Sports Facilities

Cricket, Volleyball, Hockey, Basket ball, Indoor games etc.

Extra Curriculum Activities

Pharmacy week, Cultural Activities, Institute has NSS Unit comprising of 100 volunteers, Planning for organizing AICTE sponsored National Seminar.

Soft Skill Development Facilities

Available

Central Examination Facility, Number of rooms and capacity of each.

01 room having capacity of 150

Teaching Learning process

Alongwith the state of art facilities in library, teaching staff is also sent to attend various AICTE/UGC sponsored programmes from time to time. Extension lecturers by experts are also delivered on selected topics for updating teachers and students both.

➤ **Internal Continuous Evaluation System in place**

Regular system of conducting Internal (Sessional) exams is followed. The sessional examinations are notified well in advance through the college academic calendar both for theory and practical exams. Weightage for Internal assessment is 20% in case of B.Pharm and D.Pharm courses.

Students' assessment of Faculty, System in place.

Such an assessment is regularly conducted and is very helpful in providing proper education to the students.

Faculty members For each Post Graduate programme give the following:

SN	Name	Father's Name	Date of birth	Designation	Qualifications UG and PG (with specialization) and awarding body	Department	Date of appointment	Teaching experience
Pharmaceutics								

1	Sh. Jagtar Singh	S. Bakhtawar Singh	20-3-1971	Associate Professor	M.Pharm. (Ph.D)	Pharmaceutics	07-12-1995	22 years
2	Ms. Sunita Nirban	Sh. Ram Kishan	16-09-1983	Associate Professor	M.Pharm. (Ph.D)	Pharmaceutics	27-11-2006	11 years 1 months
3	Mr. Gautam Kumar	Sh. Devi Lal	26-10-1981	Asstt. Professor	M.Pharm	Pharmaceutics	08-02-2010	7 years 5 months
Pharmaceutical Chemistry								
1	Prof. Jitender Singh	S. Balkar Singh	01-05-1974	Principal & Professor	Ph.D	Pharmaceutical Chemistry	22-1-2000	18 years
2	Dr. Preeti Wasil	Sh. Virender Kumar Wasil	04-06-1975	Associate Professor	Ph.D	Pharmaceutical Chemistry	04-02-2009	8 years 11 months
3	Dr. Reeta	Sh. Ujagar Singh	12-05-1984	Associate Professor	Ph.D	Pharmaceutical Chemistry	09-03-2016	7 years 8 months

Special Purpose

- **Software, all design tools in case** : Zorel
- **Academic Calendar and frame work:** College has its own academic calendar
- **Research focus** : Gastro Retentative drug delivery system
- **List of typical research projects.** : None
- **Industry Linkage:** College is trying at its own level to tie up with various pharma industries.
- **Publications (if any) out of research in last three years out of masters projects**
N/A
- **Admission procedure:** As per state government directions.
- **Fee Structure** : As fixed by State Fee Committee.
- **Hostel Facilities:** Available
- **Contact address of co-ordinator of the PG programme**

Name : Mr. Jagtar Singh Chohan
Address : Associate Professor, Lord Shiva College of Pharmacy, Sirsa
Telephone : 09416355548
E-mail : immobilization@rediffmail.com

Director General
Lord Shiva College of Pharmacy
Sirsa